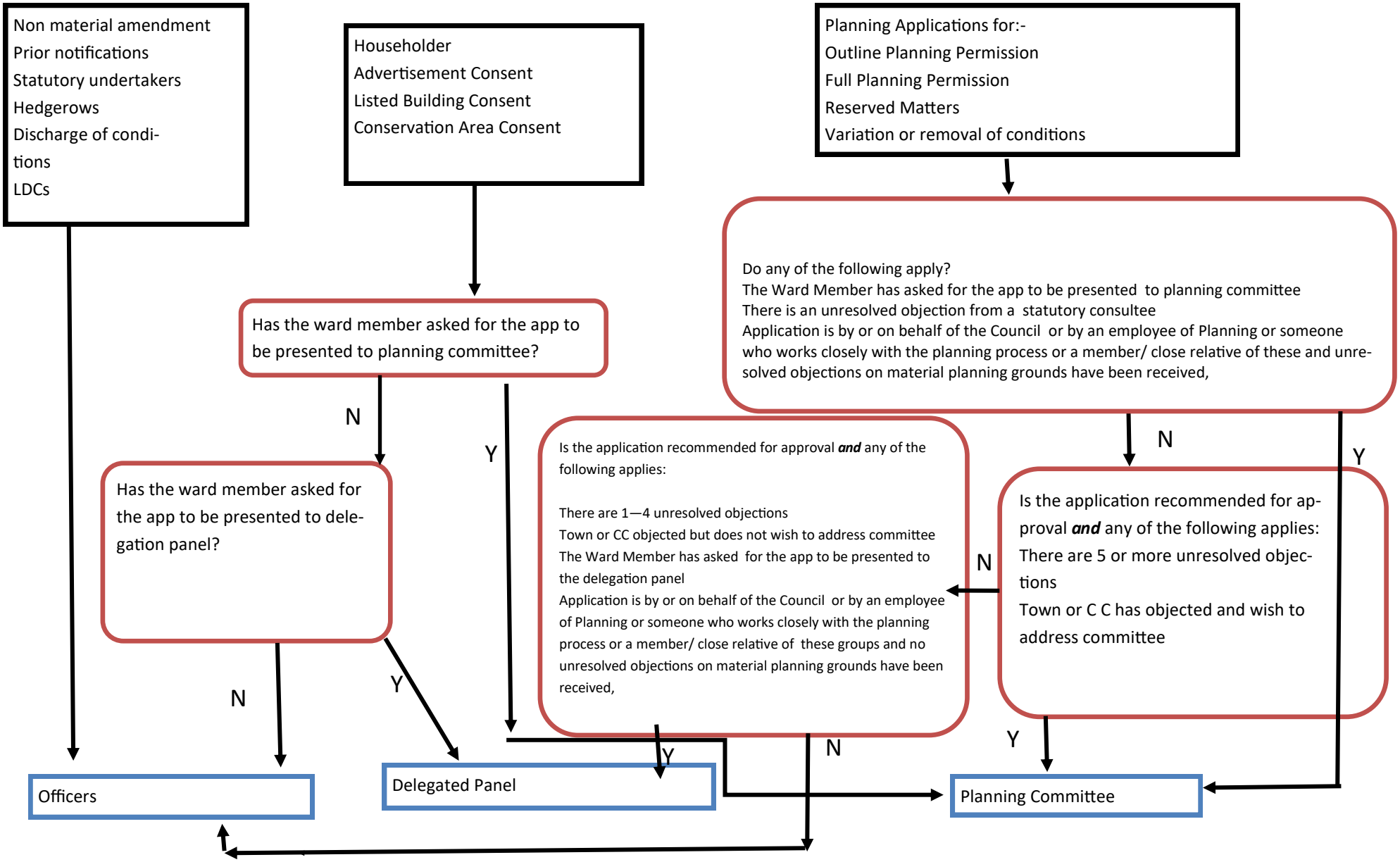How applications are determined—Planning scheme of delegation