



CYNGOR SIR FYNWY

**Gorchymyn Cydgrynhoi Rheoleiddio Traffig,
Terfynau Cyflymder a Pharclo 2019 (Gorchymyn
Diwygio Rhif 14) 2024**

Darparu a Diwygio Gorchymynlon Traffig mewn lleoliadau amrywiol yng Nghll-y-coed, Trefynwy, Porth Sgiwed, Llandello Bertholau a Gilwern

Mae Cyngor Sir Fynwy (y 'Cyngor') wrth arfer eu pwerau o dan Ddeddf Rheoleiddio Traffig Ffyrdd 1984 ('Deddf 1984') a Deddf Rheoli Traffig 2004 (Deddf '2004') a'r holl bwerau galluogi eraill, ac ar ôl ymgynghori â Phrif Swyddog yr Heddlu yn unol â Rhan III o Atodlen 9 i Ddeddf 1984, drwy hyn yn gwneud y Gorchymyn fel a ganlyn:

1 ENW A DYDDIAD CYCHWYN

Bydd y Gorchymyn hwn yn dod i rym fesul cam ar ddyddiadau a roddir ym mhob darpariaeth isod. Gellir nodi'r gorchymyn fel Gorchymyn Rheoleiddio Traffig Cyngor Sir Fynwy, Terfynau Cyflymder a Rheolladau Parcio 2019 (Gorchymyn Diwygio Rhif 14) 2024

2 Y GORCHYMYN

Caiff Gorchymyn Rheoleiddio Traffig, Terfynau Cyflymder a Rheolladau Parcio Cyngor Sir Fynwy 2019 ei ddiwygio:

- a) drwy gyflwyno'r cyfyngiadau a'r diwygiadau a nodir yn y cynlluniau a'r ddisgrifiadau a restrir isod:

DARLUN	Y DDARPARIAETH
2131	Diddymu terfynau cyflymder 40mya presennol ar yr A4077, Gilwern. (11.09.2024)
2132	Cyflwyno terfyn cyflymder o 20mya ar y B4598, Llancayo. (11.09.2024)
2133	Cyflwyno terfynau cyflymder i ymestyn a diwygio'r rhannau 20mya a 30mya o'r B4293 a'r C57-4, Comin Llanddinol. (11.09.2024)

**MONMOUTHSHIRE COUNTY COUNCIL
Traffic Regulation, Speed Limits and Parking
Regulations Consolidation Order 2019 (Amendment
Order No. 14) 2024**

Provision and Amendments of Traffic Orders at various locations In Caldicot, Monmouth, Portskewett, Llantillo Pertholey and Gilwern

Monmouthshire County Council (the 'Council') in exercise of their powers under the Road Traffic Regulation Act 1984 (the '1984 Act') and the Traffic Management Act 2004 (the '2004' Act) and all other enabling powers and after consultation with the Chief Officer of Police in accordance with Part III of Schedule 9 to the 1984 Act hereby makes the following Order:

1 CITATION AND COMMENCEMENT

This Order shall come into operation in a staggered manner on dates given in each provision below. The order may be cited as Monmouthshire County Council Traffic Regulation, Speed Limits and Parking Regulations Consolidation Order 2019 (Amendment Order No.14) 2024

2 THE ORDER

Monmouthshire County Council Traffic Regulation, Speed Limits and Parking Regulations Consolidation Order 2019 is amended by:

- a) the introduction of the restrictions and amendments set out in the plans and descriptions listed below:

DRAWING	PROVISION
2131	To revoke existing 40 mph Speed limits on the A4077, Gilwern. (11.09.2024)
2132	To introduce a 20 mph Speed limit on the B4598, Llancayo. (11.09.2024)
2133	To introduce Speed limits to extend and amend the 20 and 30 mph sections of the B4293 and C57-4, Itton Common. (11.09.2024)

2134	Cyflwyno terfynau cyflymder 20mya a 30mya ar y C26-2 a'r C26-7, Y Pitt, Llanarth. (11.09.2024)
2135	Cyflwyno terfynau cyflymder 20mya a 30mya ar y B4347, y Grysmwnt. (11.09.2024)
2136	Cyflwyno terfynau cyflymder o 40mya ar y B4235, Llangwm. (11.09.2024)
2137	Cyflwyno terfynau cyflymder 20mya a 40mya ar yr R71, Llan-soe. (11.09.2024)
2138	Cyflwyno terfynau cyflymder 30mya ar y B4293 a'r R83, y Dyfawden. (11.09.2024)
2147	Cyflwyno terfynau cyflymder 20mya ar y C23.2, Maypole a Llanfocha. (11.09.2024)
2149	Cyflwyno terfyn cyflymder o 40mya ar yr A466 rhwng Llanarfan a Thyndym. (07.10.2024)
2151	Cyflwyno terfyn cyflymder o 30mya ar yr A466, Buckholt. (11.09.2024)
2153	Cyflwyno terfyn cyflymder o 30mya ar y B4245, Magwyr (07.10.2024)

(b) Dilymu teils cynllun a'u disodli fel y rhestrir isod:

Teltl Presennol	Teltl y Diwygiad	Teltl Presennol	Teltl y Diwygiad
AU43B	AU43C	AO100	AO100A
CE74	CE74A	AO101	AO101A
CY104A	CY104B	AP100	AP100A
CZ104A	CZ104B	AQ100	AQ100A
CZ105A	CZ105B	AQ101	AQ101A
DA103	DA103A	AR101	AR101A
BJ75	BJ75A	CO117A	CO117B
BK75	BK75A	CP117	CP117A
BK76	BK76A	CP118	CP118A
BL76	BL76A	CQ117	CQ117A
Q84A	Q84B	CR117	CR117A

2134	To introduce 20 mph and 30 mph Speed limits on C26-2 and C26-7, The Pitt, Llanarth. (11.09.2024)
2135	To introduce 20 mph and 30 mph Speed limits on the B4347, Grosmont. (11.09.2024)
2136	To introduce 40 mph Speed limits on the B4235, Llangwm. (11.09.2024)
2137	To introduce 20 mph and 40 mph Speed limits on the R71, Llansoy. (11.09.2024)
2138	To introduce 30 mph Speed limits on the B4293 and R83, Devauden. (11.09.2024)
2147	To introduce 20 mph Speed limits on the C23.2, Maypole and St Maughns (11.09.2024)
2149	To introduce a 40 mph Speed limit on the A466 between St Arvans and Tintern. (07.10.2024)
2151	To introduce a 30 mph Speed limit on the A466, Buckholt. (11.09.2024)
2153	To introduce a 30 mph Speed limit on the B4245, Magor. (07.10.2024)

(b) The revocation of plan tiles and their replacement as listed below:

Title Existing	Revision Title	Title Existing	Revision Title
AU43B	AU43C	AO100	AO100A
CE74	CE74A	AO101	AO101A
CY104A	CY104B	AP100	AP100A
CZ104A	CZ104B	AQ100	AQ100A
CZ105A	CZ105B	AQ101	AQ101A
DA103	DA103A	AR101	AR101A
BJ75	BJ75A	CO117A	CO117B
BK75	BK75A	CP117	CP117A
BK76	BK76A	CP118	CP118A
BL76	BL76A	CQ117	CQ117A

R84A	R84B	CS117	CS117A
CM89A	CM89B	CT117	CT117A
CN89A	CN89B	CU117	CU117A
CO89A	CO89B	CV117	CV117A
CP89	CP89A	CV116	CV116A
CP90	CP90A	CV115	CV115A
CQ90	CQ90A	CW115	CW115A
CG94A	CG94B	CW114	CW114A
CF92	CF92A	CW113	CW113A
CF93A	CF93B	CX113A	CX113B
CG93A	CG93B	AP110	AP110A
CR104B	CR104C	AQ110	AQ110A
CR105A	CR105B	AR110	AR110A
AS110	AS110A	DY88A	DY88B
AS111A	AS111B		

Q84A	Q84B	CR117	CR117A
R84A	R84B	CS117	CS117A
CM89A	CM89B	CT117	CT117A
CN89A	CN89B	CU117	CU117A
CO89A	CO89B	CV117	CV117A
CP89	CP89A	CV116	CV116A
CP90	CP90A	CV115	CV115A
CQ90	CQ90A	CW115	CW115A
CG94A	CG94B	CW114	CW114A
CF92	CF92A	CW113	CW113A
CF93A	CF93B	CX113A	CX113B
CG93A	CG93B	AP110	AP110A
CR104B	CR104C	AQ110	AQ110A
CR105A	CR105B	AR110	AR110A
AS110	AS110A	DY88A	DY88B
AS111A	AS111B		

Rhoddir dan sêl gyffredin Cyngor Sir Fynwy
ar y 13th diwrnod
o *Awst*, 2024

Given under the common seal of Monmouthshire
County Council this
13th day of *August*, 2024

Gosodwyd Sêl Gyffredin
Cyngor Sir Fynwy
yma ym mhresenoldeb:
P. Moresley
Y Swyddog Awdurdodedig

The Common Seal of
Monmouthshire County Council
was hereunto affixed in the presence of:-
P. Moresley
Authorised Officer



158/24.

Pennington

KEY



EXISTING 40mph SPEED LIMIT



PROPOSED 20mph SPEED LIMIT



EXISTING 20mph SPEED LIMIT



 MARK HAND HEAD OF PLANNING, REGENERATION, HIGHWAYS & FLOODING	 Job Title Assessment-Order-14	Drawing Title Green-20mph-Speed-Limit-Scheme-Assessment	Drawn By GF Scale NTS	Rev No. 001	Date 22/02/2024	Description Drawing No. Z121	Client Floor 1
				Checked GF	Date 22/02/2024	Drawn GF	Client Floor 1

This drawing is the property of Mark Hand Associates, Inc. and is not to be used for any other project without the written consent of Mark Hand Associates, Inc. All rights reserved. No part of this drawing may be reproduced or transmitted in any form or by any means electronic, mechanical, photocopying, recording, or by any information storage and retrieval system without the prior written permission of Mark Hand Associates, Inc.

Proposed

KEY

- EXISTING 40mph SPEED LIMIT
- EXISTING 20mph SPEED LIMIT
- PROPOSED 20mph SPEED LIMIT



 MARK HAND ARCHITECTS HEAD OF PLANNING, REGENERATION, HIGHWAYS & FLOODING		Job Title Amendment Order 14	Drawing Title Llancaayo 20mph Speed Limit Amendment	Drawn By GF Scale NTS	Drawn GF Date 01/02/2024	Checked GK Date 01/02/2024	Description Drawing No. 2132	Drawn GF Date 01/02/2024	Sheet 1 of 1
		<small> This drawing is the property of Mark Hand Architects. It is to be used only for the project and site specified on the title block. It is not to be reproduced, stored in a retrieval system, or transmitted in any form or by any means, electronic, mechanical, photocopying, recording, or by any information storage and retrieval system, without the prior written permission of Mark Hand Architects. </small>							

P. Crowley

KEY	
	EXISTING 30mph SPEED LIMIT
	EXISTING 20mph SPEED LIMIT
	PROPOSED 30mph SPEED LIMIT
	PROPOSED 20mph SPEED LIMIT

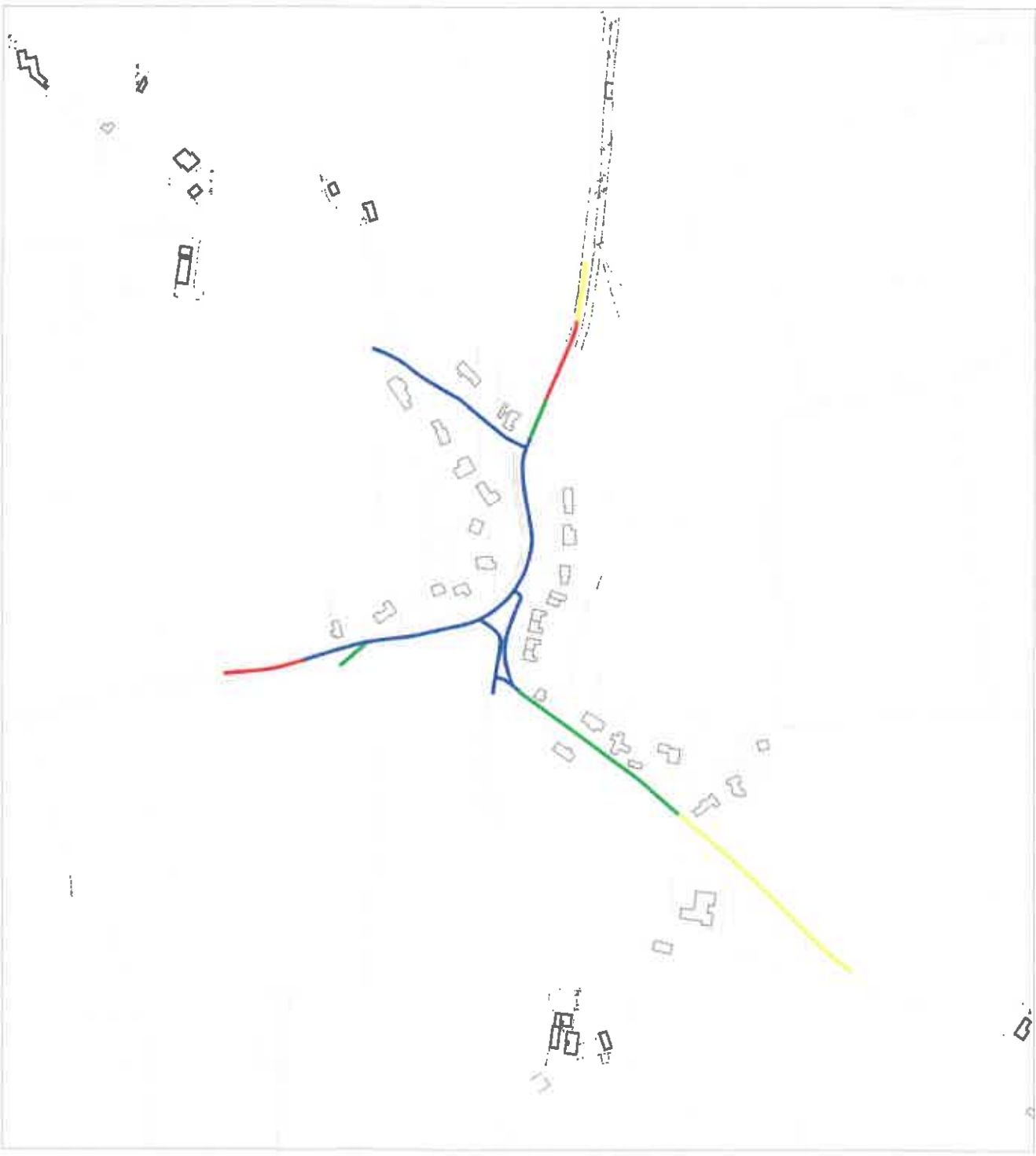

 MARK HAND HEAD OF PLACEMAKING, REGENERATION, HIGHWAYS & FLOODING		Job Title Amendment Order 14	Drawing Title Mark Carman 20mph and 30mph Speed Limit Exhibit Amendment	Drawn By GF	Checked GK	Date 27/04/2022	Description Drawing No. 2133	Drawn [Blank]	Check [Blank]
					Scale NTS	Rev REV	<small> This drawing is the property of Mark Hand Associates, Inc. and is not to be used, copied, or reproduced in any form without the written consent of Mark Hand Associates, Inc. </small>		

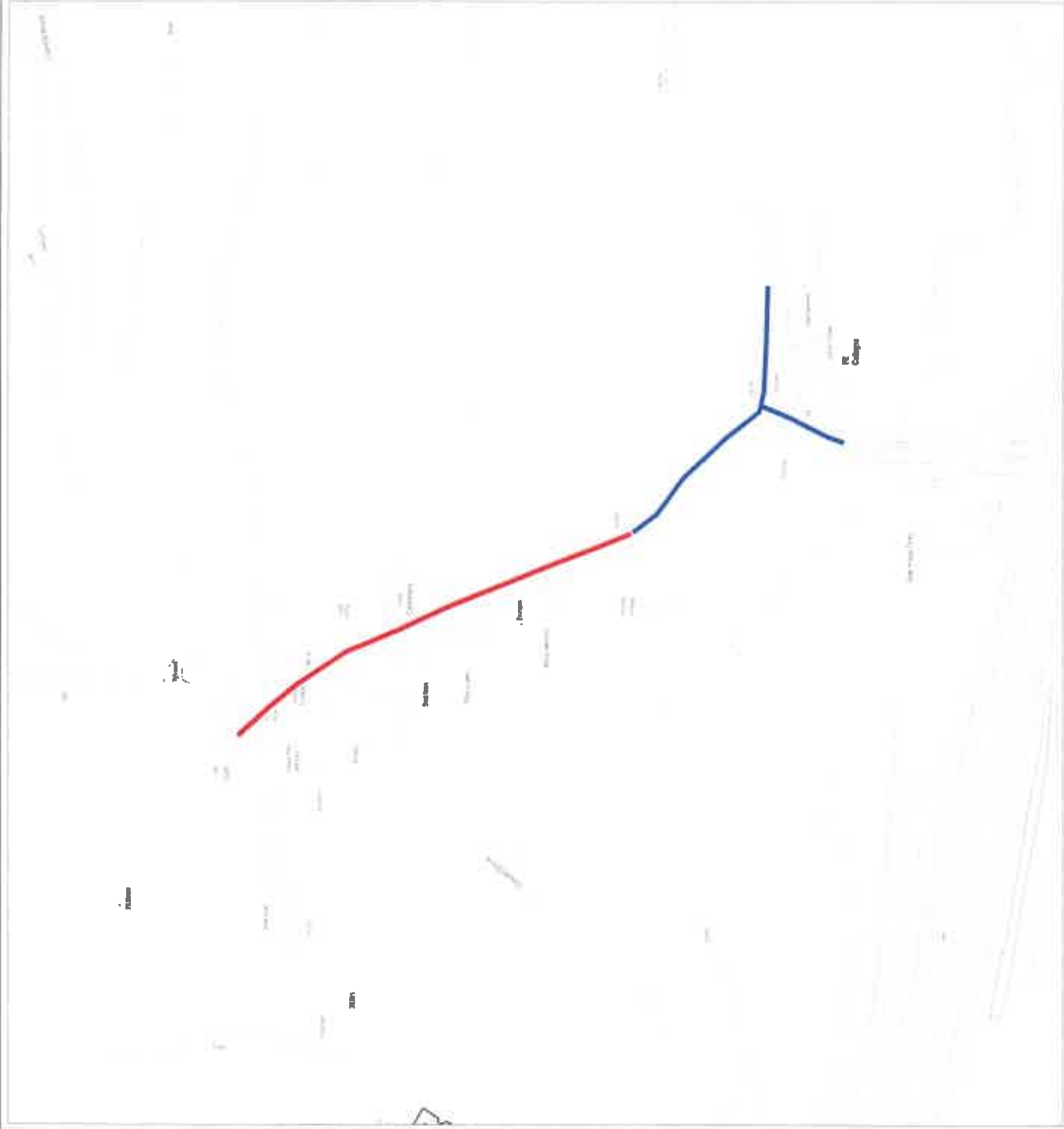

Penworthy

KEY

PROPOSED 30mph SPEED LIMIT
 PROPOSED 20mph SPEED LIMIT

 MARK HAND ASSOCIATES LTD. HEAD OF PLANNING, REGENERATION, HIGHWAYS & FLOODING		Job Title Amendment Order 14	Drawing Title The PG, Llanarth Proposed 20mph and 30mph Speed Limits	Drawn By GF Status NTS	Checked GK	Drawing No. 2134	Description Penworthy	Date 04/03/2024	Drawn 1	Check 1
		<small> This drawing is for information only and does not constitute a contract. It is the responsibility of the client to ensure that the drawing is used for the intended purpose. The client is responsible for the accuracy of the information provided. The drawing is not to be used for any other purpose without the written consent of Mark Hand Associates Ltd. </small>								

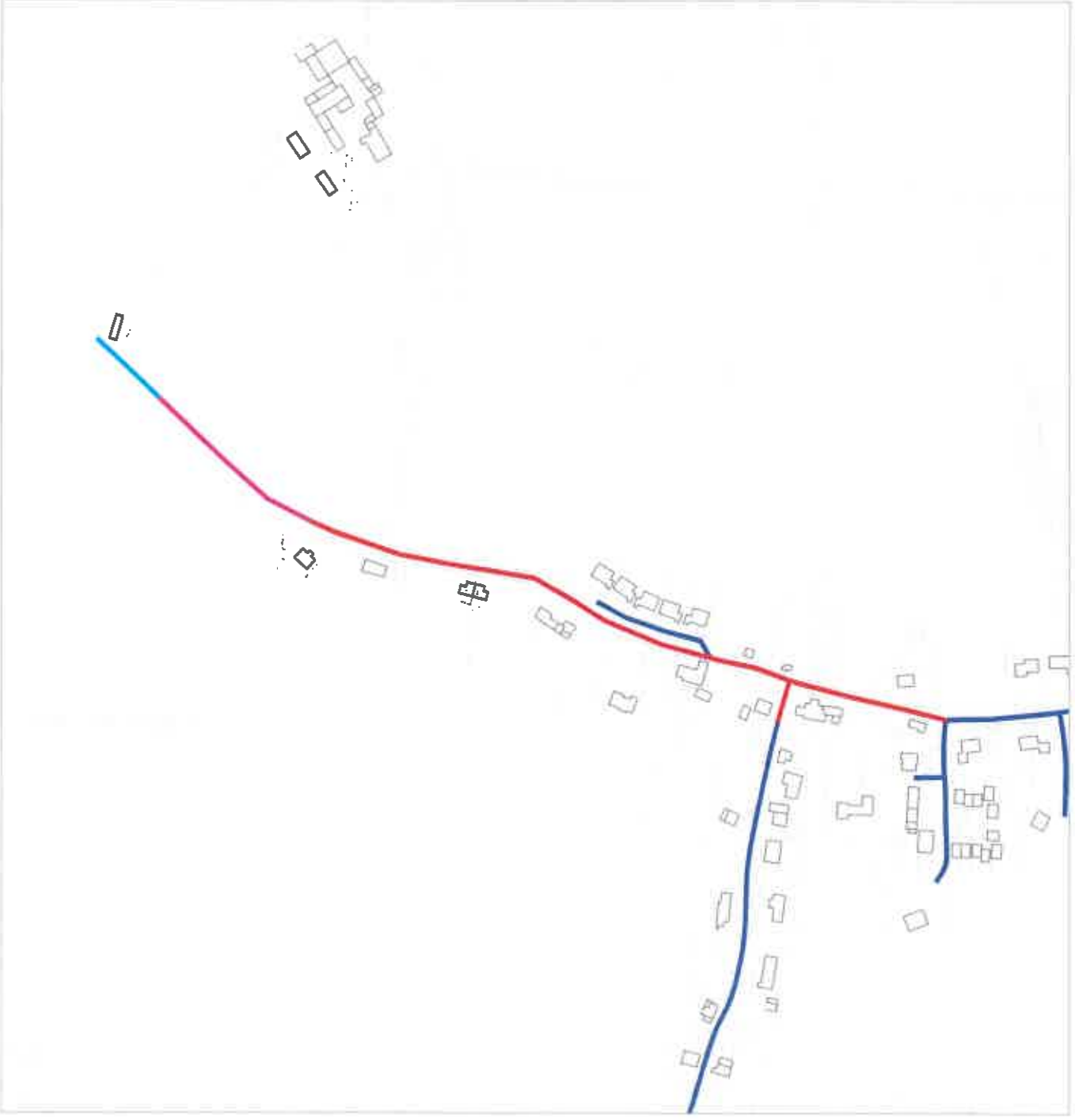

Proseley

KEY	
	Existing 30mph SPEED LIMIT
	Existing 20mph SPEED LIMIT
	Proposed 20mph SPEED LIMIT
	Proposed 30mph SPEED LIMIT

 MARK HANCOCK Mayor HEAD OF PLACEWORK, REGENERATION, HIGHWAYS & FLOODING	 Job Title Assessment Order 14	Drawing Title Growth 20mph and 30mph Speed Limit Element Assessment	Drawn By GF Scale NTS	Client GK	Drawing No. 2125	Drawn 	Checkd
				Date 01/02/2024	Description 	Rev 1	Title

This drawing is the property of the City of Markham and is not to be used for any other purpose without the written consent of the City of Markham. All rights reserved. © 2024 City of Markham. All other rights reserved.

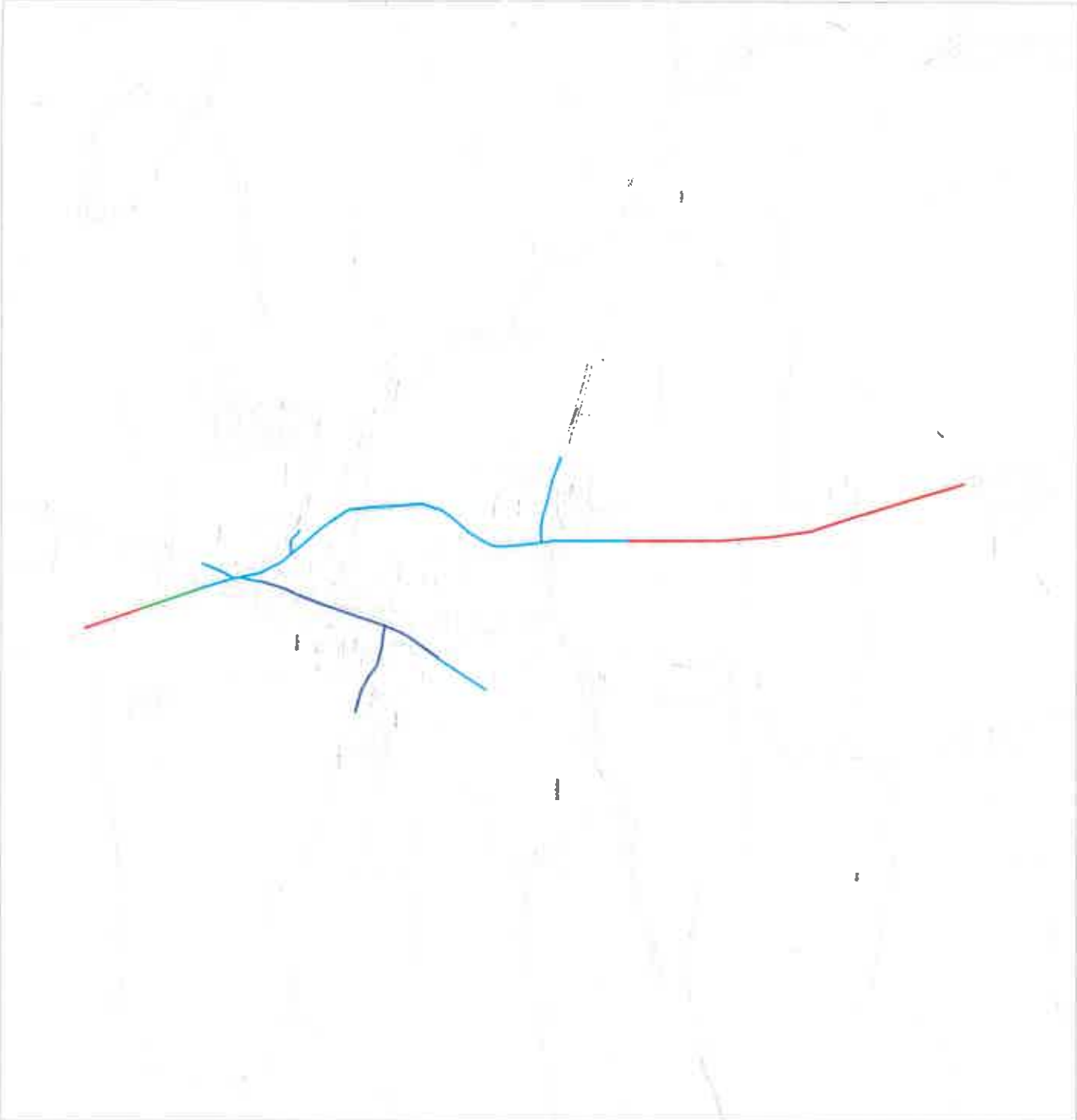

Peroreley

KEY

- Existing 30mph SPEED LIMIT
- Existing 20mph SPEED LIMIT
- Existing 40mph SPEED LIMIT
- Proposed 40mph SPEED LIMIT

	MARK HAND ASSOCIATES, INC. HEAD OF PLACEMAKING, REGENERATION, HIGHWAYS & FLOODING		Job Title Arrangement Order 14	Drawing Title Langdon Proposed 40mph Speed Limits	Drawn By GF	Checked GK	Date 04/03/2024	Description Drawing No. 2138	Drawn	Sheet 1	
										<small> This drawing is prepared under the authority of the Highways Act 1980 and the Traffic Signs Regulations and General Directions 2002. It is the responsibility of the client to ensure that the drawing is used in accordance with the relevant legislation and that the necessary permissions are obtained for any proposed works. </small>	

Key:

- Existing 20mph Speed Limit
- Existing 30mph Speed Limit
- Proposed 20mph Speed Limit

Penrith

Approved Date: 16
Project Name: Penrith Speed Limit Review
2120



Penrith
Local Authority

Penrith, Cumbria, CA10 1TA
01753 834444
www.penrith.gov.uk



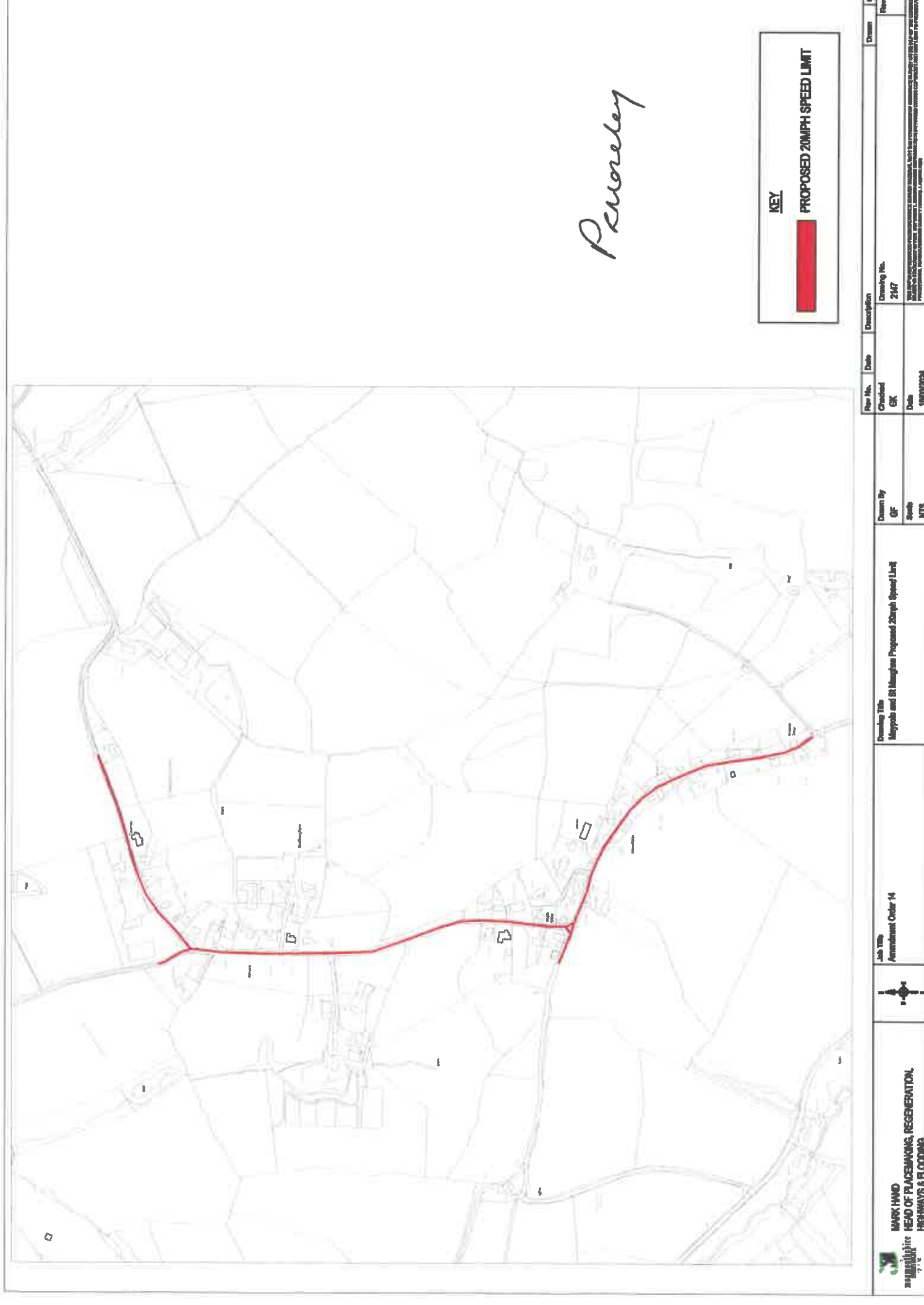

Penmoreley

KEY

PROPOSED 20MPH SPEED LIMIT

 MARK HMD HIGHWAYS & FLOODING	Job Title Arrangement Order 14	Drawing Title Maypole and St Maughan Proposed 20mph Speed Limit	Drawn By GF SWS NTS	Checked GF	Date 18/02/2024	Description Drawing No. 2147	Drawn Ref: 1	Checked Ref: 1
	<small> This drawing is the property of Mark HMD Highways & Flooding. It is to be used only for the project and location specified. It is not to be used for any other purpose without the written consent of Mark HMD Highways & Flooding. </small>							

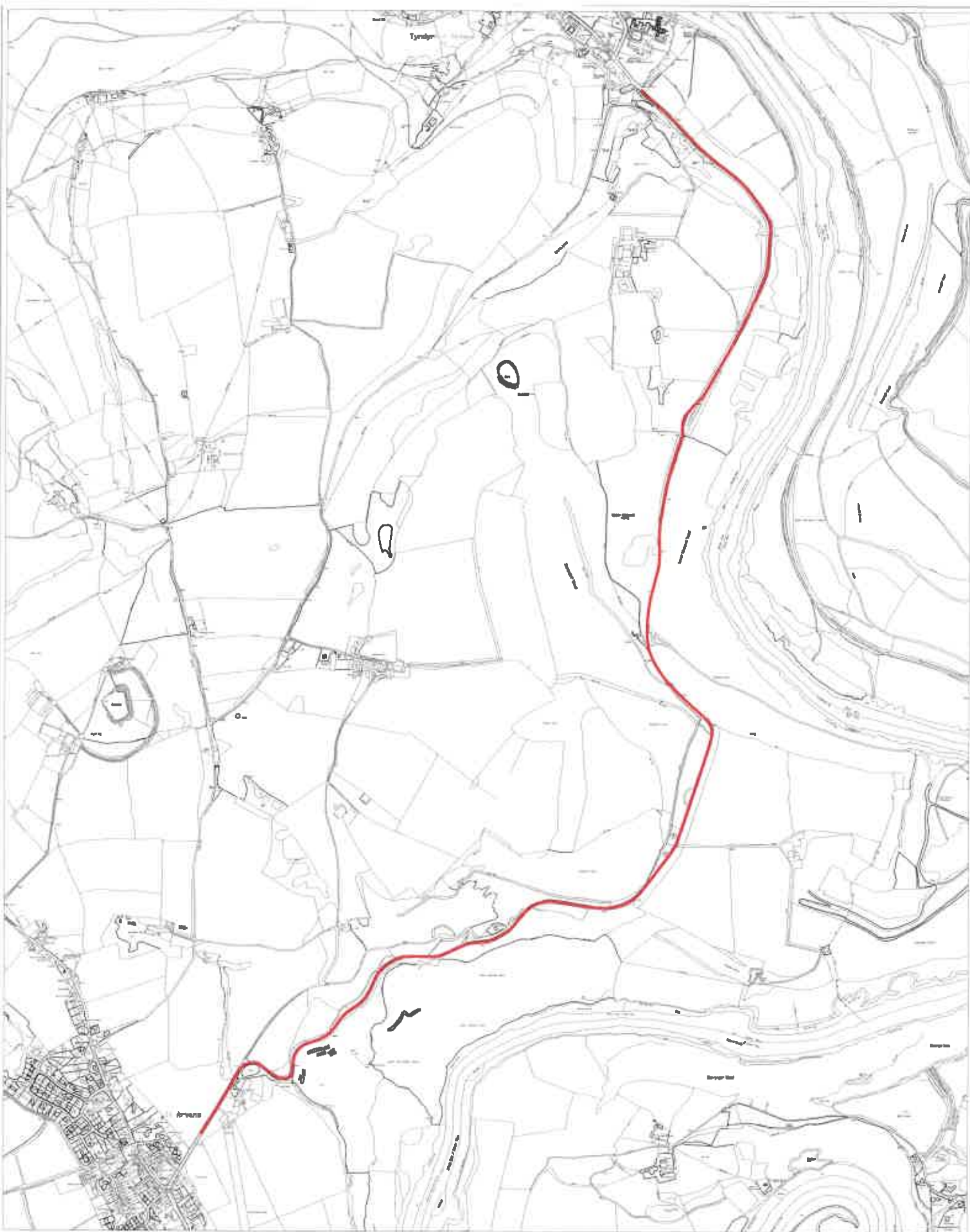

KEY
 Proposed 40mph Speed Limit

Penmoreley



MARK HIND
 HEAD OF PLACEMAKING, REGENERATION, HIGHWAYS
 AND FLOODING

Job Title AMENDMENT-ORDER14	
Drawing Title A140-PROPOSED-40MPH-SPEED-LIMIT	
Drawn By GF	Checked GR
Scale N/A	Date 12/04/2014
Drawing No. 2149	A



Approved

KEY

- PROPOSED 30MPH SPEED LIMIT
- EXISTING 30MPH SPEED LIMIT
- 20MPH SPEED LIMIT BY DEFAULT ON RESTRICTED ROAD

	Job Title Amendment Order 14	Drawn By GF	Checked OK	Date 28/02/2024	Description Drawing No. 2453	Drawn GF	Checked OK
	Mark Hand HEAD OF PLACE-MAKING, REGENERATION, HIGHWAYS & FLOODING	Scale NTS	Drawn GF	Date 28/02/2024	Description Drawing No. 2453	Drawn GF	Checked OK

THIS DRAWING IS THE PROPERTY OF MARK HAND HEAD OF PLACE-MAKING, REGENERATION, HIGHWAYS & FLOODING. IT IS TO BE USED ONLY FOR THE PROJECT AND SITE SPECIFICALLY IDENTIFIED IN THE DRAWING TITLE. IT IS NOT TO BE REPRODUCED OR TRANSMITTED IN ANY FORM OR BY ANY MEANS, ELECTRONIC OR MECHANICAL, INCLUDING PHOTOCOPYING, RECORDING, OR BY ANY INFORMATION STORAGE AND RETRIEVAL SYSTEM. WITHOUT THE WRITTEN PERMISSION OF MARK HAND HEAD OF PLACE-MAKING, REGENERATION, HIGHWAYS & FLOODING.